

The **WSEI** created a new **E-Learning training programs** (in Portuguese and English)



The Institute has prepared a set of training courses, with the highest quality standards, in the e-learning format, to continue the WSEI's mission to share clinical and scientific information relevant to our clinical practice.

If you are interested, check out and schedule our e-learning courses!!

Follow Us



Subscriptions



Lisbon School

Dentists training in
Functional Jaw Orthopedics



Lisbon Clinic

Specialized teams in
Functional Jaw Orthopedics



Lisbon Research

Scientific research in the
area of Craniofacial Growth

Through the B-learning courses,
the **Lisbon School** invests in an
individualized and **dedicated**
education with **private tutoring** in
each module.

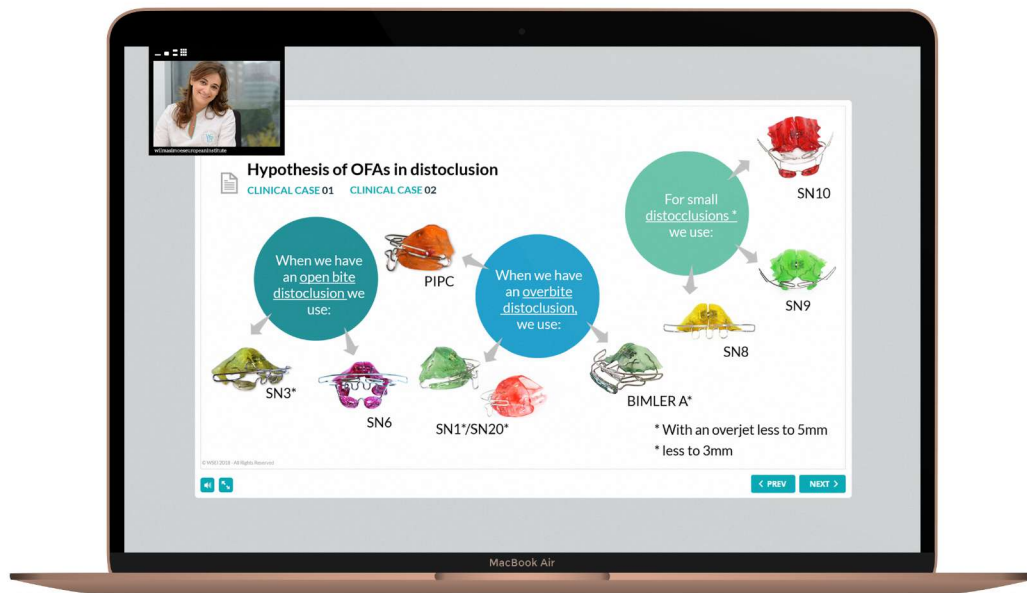

Follow Us 

Visit our Website

Clinical Consultancy on Functional Jaw Orthopedics - Clinical Case Discussion

To accompany the clinical practice, the Lisbon School prepared a course on clinical consultancy in Functional Jaw Orthopedics with clinical cases discussion in an **online format**, aimed at national and international doctors.

A private training with individual scheduling, with the aim of providing clinical and scientific support in clinical cases follow-up, in order to optimize clinical results.

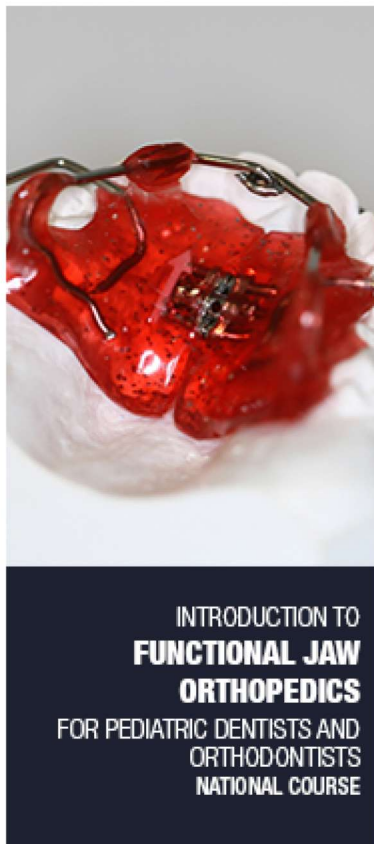
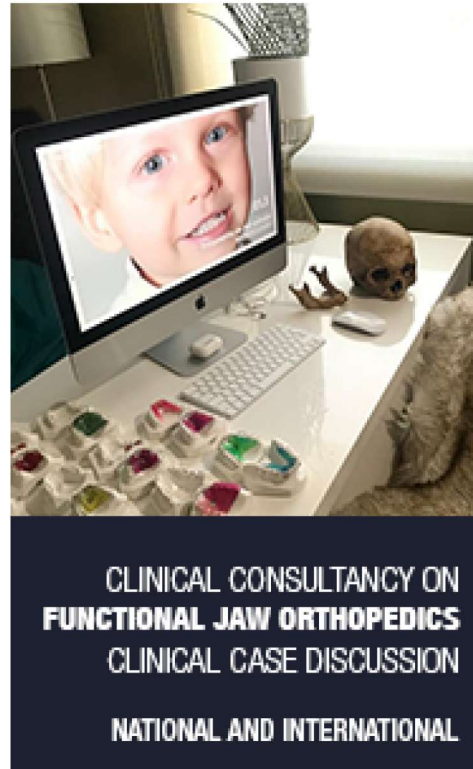

Introduction to Functional Jaw Orthopedics for pediatric dentists and orthodontists

We prepared an Introduction Course in Functional Jaw Orthopedics for pediatric dentists and orthodontists. This 8-hours course aims to explain the principles, basic characteristics and action mechanisms of functional orthopedic appliances, as well as the treatment philosophy based on Neuro-Occlusal Rehabilitation. It is intended to demonstrate, through the report of a series of clinical cases, the therapeutic possibilities of functional orthopedic appliances in the early treatment of malocclusion.

If you are interested in this course, save the date of April 8 and guarantee your place!!

Functional Jaw Orthopedics – Update and Improvement

The Lisbon School has carefully prepared another **online training** dedicated to everyone who already knows the basics and has clinical practice of Functional Jaw Orthopedics.

We will share our clinical experiences, focused on objectives that aim to optimize treatments with functional orthopedic appliances.

Mark on your calendar and guarantee your spot!

National Course - April 15th

International Course - May 27th

"Monotony is not a characteristic of science"
(Wilma Simões).

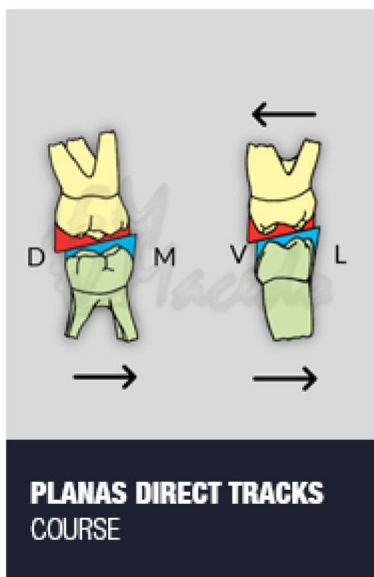
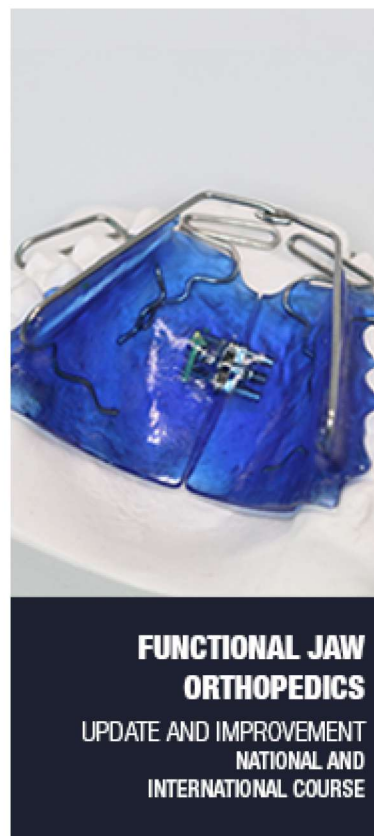

Planas Direct Tracks Course

After the successes of previous editions, it will start in may the first edition in e-learning format of the Planas Direct Tracks Course, taught by Prof. Dr. Francisco Macedo.

This training enables the professionals to perform an early treatment of malocclusion of the Planas Direct Tracks and selective griding, according with the Neuro-occlusal Rehabilitation principles. If you are interested in this course, starting on May 13th, guarantee your place!!!

How are our treatments at the **Lisbon Clinic**



CLINICAL CASE

7,4 YEARS OLD, FEMALE PATIENT



JULY 2017

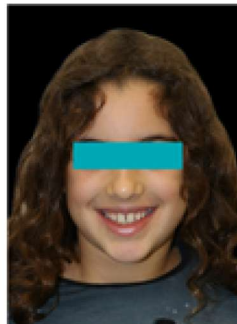

DEC. 2017

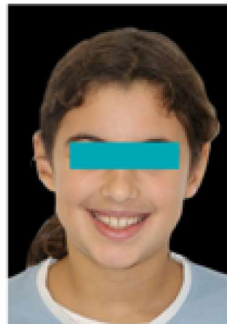

NOV. 2018

1.1 - INTRA-ORAL PHOTOGRAPHS



1.3 - EXTRA-ORAL PHOTOGRAPHS

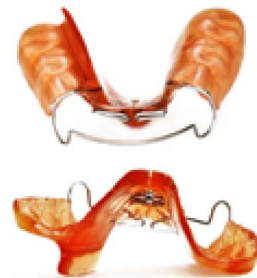

SN12



SN3

1.2 - APPLIANCES PHOTOGRAPHS

DIAGNOSTIC

7,4 year old female, functional posterior unilateral crossbite with facial asymmetry. She had a left preference side of chewing.

TREATMENT

She was treated for 6 month with SN12 and 12 month with SN3.

CLINICAL RESULTS

The crossbite was treated and the muscular balance was obtained with bilateral chewing cycles.

Follow Us



About Clinic

Lisbon Research Center

The Lisbon Research Center in Functional Jaw Orthopedics recommends you to know the work of Dr. Inês Mendes (Speech / Myofunctional Therapist) through her article, - "**Orofacial motricity**", published in magazine "Desenvolvescer" - Reflections on childhood and family.

[View full article](#)

