

## The **WSEI** created a new **B-Learning training program** (in Portuguese and English)



These two trainings allow trainees to acquire scientific and clinical knowledge that they can safely and effectively apply in their daily practice.

This online program was made according to the highest quality standards and with the collaboration of accredited professionals. The entire course is supported by videos, worksheets, forum activities, clinical cases and synchronous and asynchronous sessions with a tutor so that all pedagogical objectives are met and we make sure that you will be able to apply these functional orthopedic techniques.



### Lisbon School

Dentists training in  
Functional Jaw Orthopedics



### Lisbon Clinic

Specialized teams in  
Functional Jaw Orthopedics



### Lisbon Research

Scientific research in the  
area of Craniofacial Growth

Through the b-learning courses,  
the **Lisbon School** invests in a  
**dynamic, engaging and  
stimulating education** that will  
enrich your therapeutic arsenal.



Follow Us



Visit our Website



## Functional Jaw Orthopedics - National Course 2021

We are organizing the next group of Portuguese doctors for the national course 2021. The 5th edition will start on January 21, 2021. The clinical component of the course is high, corresponding to about 50% of the workload, with active participation in clinical cases.

Don't miss this opportunity and sign up for the course.

## Speech Therapy and Functional Jaw Orthopedics course

Lisbon School privileges a multidisciplinary practice with Speech Therapy and FJO course for the functional treatment of the pediatric patients.

On November 7 and December 12 the Consulting Course on Speech Therapy and Functional Jaw Orthopedics will take place.

On January 23 will begin the 4th edition of the Speech Therapy and Jaw Orthopedics course for Speech Therapists.

The connection between Speech Therapy and Dental Medicine is essential to the development of a dynamic and interactive approach, identifying and avoiding complications or relapses in the treatment of malocclusion, thus promoting therapeutic success.



**SPEECH THERAPY  
AND FUNCTIONAL JAW  
ORTHOPEDICS COURSE  
FOR SPEECH THERAPISTS**

**CONSULTING COURSE ON  
SPEECH THERAPY AND  
FUNCTIONAL JAW  
ORTHOPEDICS FOR SPEECH  
THERAPISTS**



## Functional Jaw Orthopedics - Update and Improvement course

The Lisbon School has carefully prepared another 2 module training dedicated to all those who already have FJO bases and clinical practice. The objective of the course is to update and improve the knowledge on the appliances and clinical practice, based on the most current knowledge of Dr. Wilma Simões' appliances. There will also be space for discussing clinical cases of the trainees and of the Institute, as well as the sequence, exchange and criteria for choosing functional orthopedic appliances.

## How are our treatments at the **Lisbon Clinic**



**CLINICAL CASE**  
4.6 YEARS OLD, FEMALE PATIENT



OCT. 2019



JULY 2020



OCT. 2019

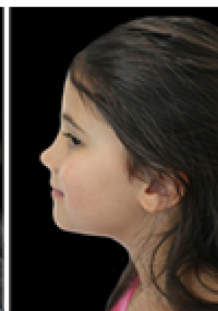

JULY 2020

1.1 - EXTRA-ORAL PHOTOGRAPHS



OCT. 2019



JAN. 2020



JULY 2020



OCT. 2019

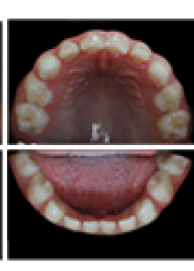

JULY 2020

1.2 - INTRA-ORAL AND OCCLUSAL PHOTOGRAPHS



#### DIAGNOSTIC

4.6-year-old female patient with mesiocclusion, anterior crossbite and left unilateral posterior crossbite, changes in the diction and mouth breather.

#### TREATMENT

A PIPE appliance with an Eschler arch was used for 7 months, followed by an SN3 with an Eschler arch. A direct track was placed on tooth 62. She was sent to an otorhinolaryngologist and after 7 months of FJO treatment she was sent to myofunctional therapy.

#### CLINICAL RESULTS

The anterior and posterior bite was uncrossed, the tongue posture was improved, in a higher position in the oral cavity. The mastication pattern was improved to alternating unilateral and the breathing pattern was improved with multidisciplinary intervention.

Follow Us 

About Clinic

# Lisbon Research Center

The Lisbon Research Center in Functional Jaw Orthopedics recommends you to know the work of Dr. Jeanne José Iwayama through her article, co-authored by Dr. Patricia Valério and Dr. Carina Esperancinha, - "Masticatory Deficiency and Deficit of Cognitive Function, Attention, Learning and Memory".

[View full article](#)

